

*Richard Rodgers*  
*to conduct*

**CONDUCTOR**

# **A SHOT IN THE DARK**

*Title song from the MIRISCH-GEOFFREY PRODUCTION*  
**A UNITED ARTISTS RELEASE**

*By*  
**HENRY MANCINI**

*Arranged by*  
**JOHNNY RICHARDS**

© Copyright 1964 TWIN CHRIS MUSIC CORP., 6290 Sunset Blvd., Hollywood 28, California.  
International Copyright Secured

All Rights Reserved

# A SHOT IN THE DARK

Arranged by  
JOHNNY RICHARDS

Title song from the MIRISCH-GEOFFREY PRODUCTION  
A UNITED ARTISTS RELEASE

By  
HENRY MANCINI

## CONDUCTOR

MOD<sup>to</sup> (♩=128)  
(EIGHT TO THE BAR FEELING)

SAXES

TRUMPETS

TROMBONES

Soli

**A**

**B**

**C**

- 4 -  
CONDUCTOR

D

E

- 6 -  
CONDUCTOR

- 7 -  
CONDUCTOR

- 8 -  
CONDUCTOR

# A SHOT IN THE DARK

Arranged by  
JOHNNY RICHARDS

Title song from the MIRISCH-GEOFFREY PRODUCTION  
A UNITED ARTISTS RELEASE

By  
HENRY MANCINI

## 1<sup>st</sup> Eb ALTO SAXOPHONE

MOD<sup>to</sup> (♩ = 128)  
(EIGHT TO THE BAR FEELING)

1<sup>st</sup> -2- ALTO SAX

**G**

6

**H**

6

**I**

**J**

**K**

**L**

*cresc.*

# A SHOT IN THE DARK

Arranged by  
JOHNNY RICHARDS

Title song from the MIRISCH-GEOFFREY PRODUCTION  
A UNITED ARTISTS RELEASE

By  
HENRY MANCINI

## 1<sup>st</sup> Bb TENOR SAXOPHONE

MOD<sup>to</sup> (♩=128)  
(EIGHT TO THE BAR FEELING)

# A SHOT IN THE DARK

Arranged by  
JOHNNY RICHARDS

Title song from the MIRISCH-GEOFFREY PRODUCTION  
A UNITED ARTISTS RELEASE

By  
HENRY MANCINI

## 2<sup>nd</sup> Eb ALTO SAXOPHONE

MOD<sup>to</sup> (♩ = 128)  
(EIGHT TO THE BAR FEELING)

2<sup>nd</sup> ALTO SAX

**G** 6

**H** 6

**I**

**J**

**K**

**L**

**M**

# A SHOT IN THE DARK

Arranged by  
JOHNNY RICHARDS

Title song from the MIRISCH-GEOFFREY PRODUCTION  
A UNITED ARTISTS RELEASE

By  
HENRY MANCINI

## 2<sup>nd</sup> Bb TENOR SAXOPHONE

MOD<sup>to</sup> (♩ = 128)  
(EIGHT TO THE BAR FEELING)

# A SHOT IN THE DARK

Arranged by  
JOHNNY RICHARDS

Title song from the MIRISCH-GEOFFREY PRODUCTION  
A UNITED ARTISTS RELEASE

By  
HENRY MANCINI

## E<sub>b</sub> BARITONE SAXOPHONE

MOD<sup>+</sup> (♩ = 128)  
(EIGHT TO THE BAR FEELING)

- ~ -  
BARITONE SAX

**G**

*ff*

3

1

**H**

6

**I**

*ff*

3

3

**J**

3

3

**K**

3

3

Solo

**L**

*mf*

3

*cresc.*

*ff*

# A SHOT IN THE DARK

Arranged by  
JOHNNY RICHARDS

Title song from the MIRISCH-GEOFFREY PRODUCTION  
A UNITED ARTISTS RELEASE

By  
HENRY MANCINI

## 1<sup>st</sup> Bb TRUMPET

MOD<sup>to</sup> (♩=128)

(EIGHT TO THE BAR FEELING)

1<sup>st</sup> TRUMPET

# A SHOT IN THE DARK

Arranged by  
JOHNNY RICHARDS

Title song from the MIRISCH-GEOFFREY PRODUCTION  
A UNITED ARTISTS RELEASE

By  
HENRY MANCINI

## 2<sup>nd</sup> Bb TRUMPET

MOD<sup>to</sup> (♩=128)  
(EIGHT TO THE BAR FEELING)

2<sup>nd</sup> TRUMPET

1

**H**

6

**I**

*ff*

3

**J**

3

1

**K**

1

1

**L**

6

*f*

*ff*

*fff*

3

3

# A SHOT IN THE DARK

Arranged by  
JOHNNY RICHARDS

Title song from the MIRISCH-GEOFFREY PRODUCTION  
A UNITED ARTISTS RELEASE

By  
HENRY MANCINI

## 3<sup>rd</sup> Bb TRUMPET

MOD<sup>to</sup> (♩=128)  
(EIGHT TO THE BAR FEELING)

3<sup>rd</sup> TRUMPET

**G**

4

(ff) f

**H**

6

(ff)

**I**

(ff)

**J**

(ff)

**K**

(ff)

**L**

(ff)

**M**

(ff)

**N**

(ff)

**O**

(ff)

**P**

(ff)

# A SHOT IN THE DARK

Arranged by  
JOHNNY RICHARDS

Title song from the MIRISCH-GEOFFREY PRODUCTION  
A UNITED ARTISTS RELEASE

By  
HENRY MANCINI

## 4<sup>th</sup> B $\flat$ TRUMPET

Mod<sup>to</sup> (♩=128)  
(EIGHT TO THE BAR FEELING)

4<sup>th</sup> TRUMPET

1

6

I

3

J

3

K

1

L

3

# A SHOT IN THE DARK

Arranged by  
JOHNNY RICHARDS

Title song from the MIRISCH-GEOFFREY PRODUCTION  
A UNITED ARTISTS RELEASE

By  
HENRY MANCINI

## 1<sup>st</sup> TROMBONE

MOD<sup>to</sup> (♩ = 128)  
(EIGHT TO THE BAR FEELING)

1st - 2 -  
1st TROMBONE

**G**

mf

sf

**H**

sf

f

**I**

sf

**J**

sf

**K**

sf

**L**

mf

cresc.

f

sf

fff

# A SHOT IN THE DARK

Arranged by  
JOHNNY RICHARDS

Title song from the MIRISCH-GEOFFREY PRODUCTION  
A UNITED ARTISTS RELEASE

By  
HENRY MANCINI

## 2<sup>nd</sup> TROMBONE

MOD<sup>to</sup> (♩ = 128)  
(EIGHT TO THE BAR FEELING)

*ff*

*dim. poco a poco - - - - - mf*

*cresc. - - - - - f*

*mf* *cresc.*

*f* *ff*

*mf*

*cresc. - - - - - ff*

*ff* *ff*

*ff*

2<sup>nd</sup> TROMBONE

**G**

mf

**H**

4

**I**

3

**J**

1

**K**

1

**L**

mf

cresc.

fff

# A SHOT IN THE DARK

Arranged by  
JOHNNY RICHARDS

Title song from the MIRISCH-GEOFFREY PRODUCTION  
A UNITED ARTISTS RELEASE

By  
HENRY MANCINI

## 3<sup>rd</sup> TROMBONE

MOD<sup>to</sup> (♩ = 128)  
(EIGHT TO THE BAR FEELING)

3rd - 2 -  
3rd TROMBONE

G

H

I

J

K

L

# A SHOT IN THE DARK

Arranged by  
JOHNNY RICHARDS

Title song from the MIRISCH-GEOFFREY PRODUCTION  
A UNITED ARTISTS RELEASE

By  
HENRY MANCINI

## BASS TROMBONE

MOD<sup>to</sup> (♩ = 128)  
(EIGHT TO THE BAR FEELING)

BASS TROMBONE

G

Section G consists of two staves of music. The first staff begins with a bass clef and a key signature of two flats. It contains measures 1 through 4. The first measure has a dynamic marking of *ff* and a *b<sup>2</sup>* marking above the staff. The second measure has a dynamic marking of *mf*. The second staff continues measures 1 through 4, with a dynamic marking of *ff* in the first measure and *f* in the third measure. There are also *b<sup>2</sup>* markings above the staff in the first and second measures.

H

Section H consists of one staff of music containing measures 1 through 4. The first measure has a dynamic marking of *ff*. The second measure has a dynamic marking of *f*. The staff ends with a double bar line and a key signature change to three flats.

I

Section I consists of two staves of music. The first staff begins with a bass clef and a key signature of three flats. It contains measures 1 through 4. The first measure has a dynamic marking of *fff*. The second staff continues measures 1 through 4, with a dynamic marking of *f* in the second measure.

J

Section J consists of two staves of music. The first staff contains measures 1 through 4. The second staff continues measures 1 through 4, with a dynamic marking of *f* in the second measure.

K

Section K consists of two staves of music. The first staff contains measures 1 through 4, with a dynamic marking of *f* in the second measure. The second staff continues measures 1 through 4, with a dynamic marking of *f* in the second measure.

L

Section L consists of three staves of music. The first staff contains measures 1 through 4, with a dynamic marking of *mf*. The second staff continues measures 1 through 4, with a dynamic marking of *cresc.* in the first measure. The third staff continues measures 1 through 4, with a dynamic marking of *fff* in the first measure.

# A SHOT IN THE DARK

Arranged by  
JOHNNY RICHARDS

Title song from the MIRISCH-GEOFFREY PRODUCTION  
A UNITED ARTISTS RELEASE

By  
HENRY MANCINI

PIANO

Mod<sup>to</sup> (♩=128)  
(EIGHT TO THE BAR FEELING)

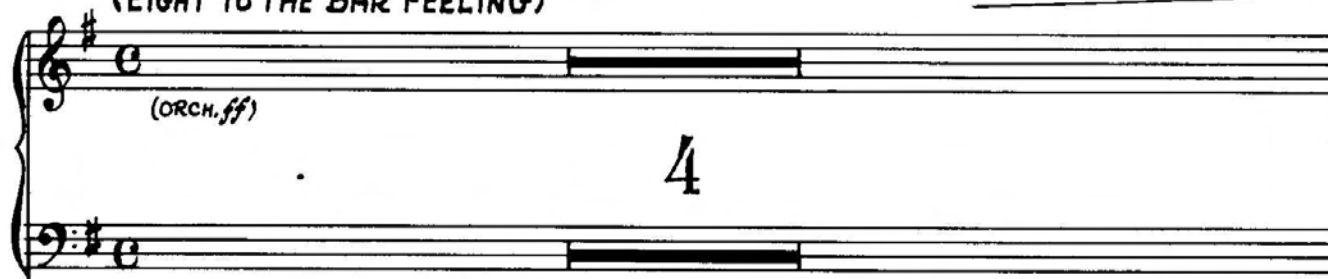

(ORCH. *ff*)

4

*Em* *dim.* *poco a poco* - - - -  
(*simile*)

A

*mf*  
*Em*

*cresc.* - - - -

*f* *Em* *Fmaj7* *G6* *Fmaj7* *Em*

1

**B**

*mf*  
Em

*cresc.* - - - - - *f*  
Em Fmaj7 G6 Fmaj7 Em

**C**

*ff*  
C9 C9 Em6 Em6

C9 C9 F#m7 F9

**D**

*mf*  
Em

*cresc.* - - - - - *f*  
Em Fmaj7 G6 Fmaj7 Em

- 3 -  
PIANO

**E**

**F**

**G**

4  
PIANO

H

I

J

K

L

# A SHOT IN THE DARK

Arranged by  
JOHNNY RICHARDS

Title song from the MIRISCH-GEOFFREY PRODUCTION  
A UNITED ARTISTS RELEASE

By  
HENRY MANCINI

## GUITAR

MOD<sup>to</sup> (♩=128)

(EIGHT TO THE BAR FEELING)

**A** **Amp.ON**

*(ff)*

*dim. poco a poco*

**A**

*mf*

Em Fmaj7 G6 Fmaj7 Em

**B**

*f*

*mf*

Em Fmaj7 G6 Fmaj7 Em **Amp.OFF**

**C** C9

*ff*

*cresc.*

Em6 C9 F#m7 F9 **Amp.ON**

**D**

*mf*

Em Fmaj7 G6 Fmaj7 Em **Amp.OFF**

**E** Em (4) (6)

*ff* *mf*

Em Fmaj7 G6 Fmaj7 Em F#m7 F9 **F** Em6 Em

Em6 Em6 Em Fmaj7 G6 Fmaj7 Em

**G** C9 Em6 C9

F#m7 F9 **H** Em6 Em

Em6 E6 Em Fmaj7 G6 Fmaj7 Em

**I** Amp. ON

*ff* Fm Gbmaj7 Ab6 Gbmaj7 Fm C7-9 **J**

Fm Gbmaj7 Ab6 Gbmaj7 Fm Amp. OFF **K** Db9

Fm6 Db9 Gm7 Gb9 Amp. ON

**L**

*mf*

Fm Gbmaj7 Gm7 Ab6 *ff*

*cresc.* Cb Bb Eb9-5 Ab6 Gm7 Gbmaj7 Fm *fff*

# A SHOT IN THE DARK

Arranged by  
JOHNNY RICHARDS

Title song from the MIRISCH-GEOFFREY PRODUCTION  
A UNITED ARTISTS RELEASE

By  
HENRY MANCINI

## STRING BASS

MOD<sup>to</sup> (♩ = 128)  
(EIGHT TO THE BAR FEELING)

pizz.

- 2 -  
STRING BASS

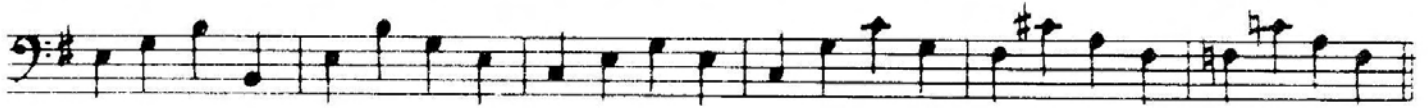

H

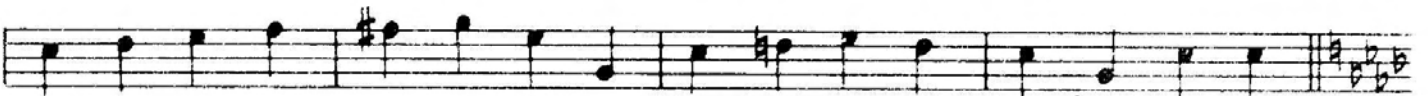

I

*ff*

J

K

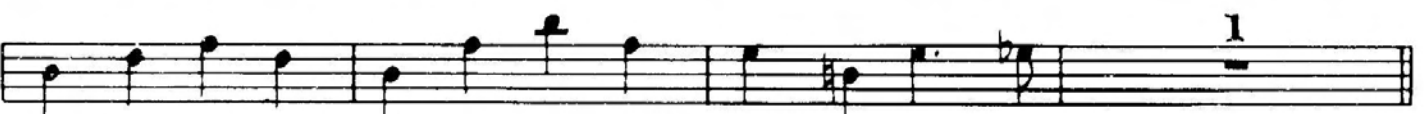
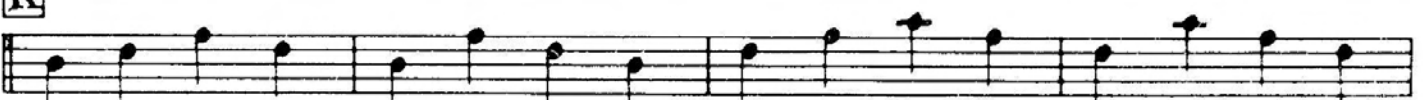

L

*mf*

*cresc.*

*- f*

*ff*

*fff*

# A SHOT IN THE DARK

Arranged by  
JOHNNY RICHARDS

Title song from the MIRISCH-GEOFFREY PRODUCTION  
A UNITED ARTISTS RELEASE

By  
HENRY MANCINI

## DRUMS

MOD<sup>to</sup> (♩=128)  
(EIGHT TO THE BAR FEELING)

*dim. poco a poco* - - - - -

**A** (SAXES)

*mf* *cresc. - - - - - ff*

**B**

*mf* *cresc. - - - - - ff*

**C** (TPTS.)

**D**

*mf* *cresc. - - - - - ff*

**E** (3<sup>rd</sup> TPT. SOLO AD LIB.)

- 2 -  
DRUMS

**F**

*mf*

(4) (7)

(1<sup>ST</sup> TEN. SAX. SOLO)

**G**

*mf*

(4) (8)

**H**

*mf*

(4) (8)

*f*

(TUTTI ORCH.)

**I**

*ff*

(4) (6)

**J**

*ff*

(4) (6)

*f*

**K**

*ff*

(4) (6)

*f*

**L**

*mf*

(4) (6)

*ff*

*CRSC.* - - -

**M**

*fff*

(4) (6)